

# Building Sketch

Property Address 916 South 11th Street	County Nueces	State TX	Zip Code 78373
City Port Aransas			
Lender USAA Mortgage Services			

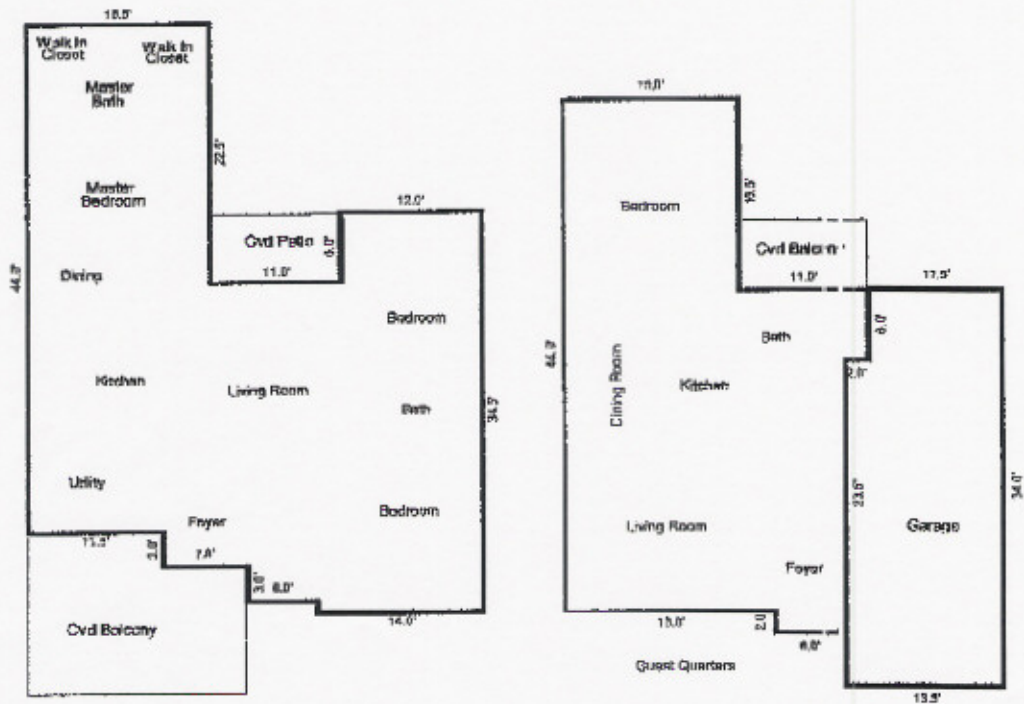

Scale by Area 50'

Comments:

AREA CALCULATIONS SUMMARY			
Code	Description	Net Size	Net Totals
SLA1	First Floor	1403.5	1403.5
P/P	Cvd Patio	66.0	
	Cvd Balcony	238.0	
	Cvd Balcony	66.0	370.0
GAR	Garage	447.0	447.0
OTE	Guest Quarters	931.5	931.5
Net LIVABLE Area		(Rounded)	1404

LIVING AREA BREAKDOWN			
		Breakdown	Subtotal
First Floor			
15.5	x	44.0	682.0
3.0	x	4.0	12.0
20.0	x	27.3	550.0
3.0	x	24.5	73.5
1.0	x	14.0	14.0
6.0	x	12.0	72.0
6 Items		(Rounded)	1404